

THE PREMIERE PLAYHOUSE  
PRESENTS

Rodgers and Hammerstein's

# OKLAHOMA!

Where the wind comes sweepin' down the plain...



ORPHEUM  
THEATER CENTER

April 11 - 21, 2024

[www.thepremiereplayhouse.com](http://www.thepremiereplayhouse.com)



# J. Rieck Music

STRINGED INSTRUMENT SALES & SERVICE



**OH,  
WHAT A  
BEAUTIFUL  
MORNIN'  
TO PAY A  
VISIT TO**

**J. RIECK MUSIC**

**BRING THIS HANDBILL AND  
GET AN O.K.\* DISCOUNT  
ON YOUR NEXT PURCHASE!**

**\*10% OFF MOST ITEMS, LIMIT ONE PER CUSTOMER**

**BUY | SELL | TRADE | CONSIGN | SERVICE**

1016 W. 41ST ST, SIOUX FALLS

[WWW.JRIECKMUSIC.COM](http://WWW.JRIECKMUSIC.COM)

605.838.5447

April 11 - 21, 2024

---



Presents

# **OKLAHOMA!**

by Rodgers and Hammerstein

Stage & Music Director

**Matt Nesmith**

Scenic & Lighting Designer

**Corey Shelsta**

Sound Designer

**Malia Lukomski**

Stage Manager

**Erika Waxdahl**

Properties Artisan

**Jake Cox**

Costume, Hair, & Makeup

Designer

**Brittney Lewis**

Choreographer

**Rachel Smith**

## **RIGHTS**

*OKLAHOMA!* is presented by arrangement with Concord Theatricals on behalf of The Rodgers & Hammerstein Organization.

Music by **RICHARD RODGERS**

Book and Lyrics by **OSCAR HAMMERSTEIN II**

Based on the play "Green Grow the Lilacs" by Lynn Riggs

Original Choreography by Agnes de Mille

## **WARNINGS**

Please be aware that this production contains the use of adult themes and flashing lights.

## **DIGITAL COPY OF PROGRAM**





**331-1103**

[www.aoksanitaryservice.com](http://www.aoksanitaryservice.com)



Melissa Baker,  
M.A., CCC-A, FAAA

Elizabeth "Libby" Benson,  
Au.D., CCC-A, FAAA

*Hear what you've been missing.*  
We are an advanced hearing practice that specializes in  
diagnosis, treatment, and prevention of hearing loss  
for all ages.



**BAKER AUDIOLOGY  
& HEARING AIDS**

605.610.2886 • [siouxfallshearing.com](http://siouxfallshearing.com)

Hours: Mon-Thurs 9am-5pm • Fri 9am-12pm  
429 W 69th St • Sioux Falls, SD  
(Southwest Corner of 69th St. and Minnesota Ave.)



## Custom print and marketing solutions for your business.

From marketing materials to signage,  
and everything in between, the experts at  
AlphaGraphics can help your brand  
get noticed and get business.

**alphagraphics®**

605.334.7333

[www.us451.alphagraphics.com](http://www.us451.alphagraphics.com)



PRINT



MARKETING



SIGNS



TECHNOLOGY

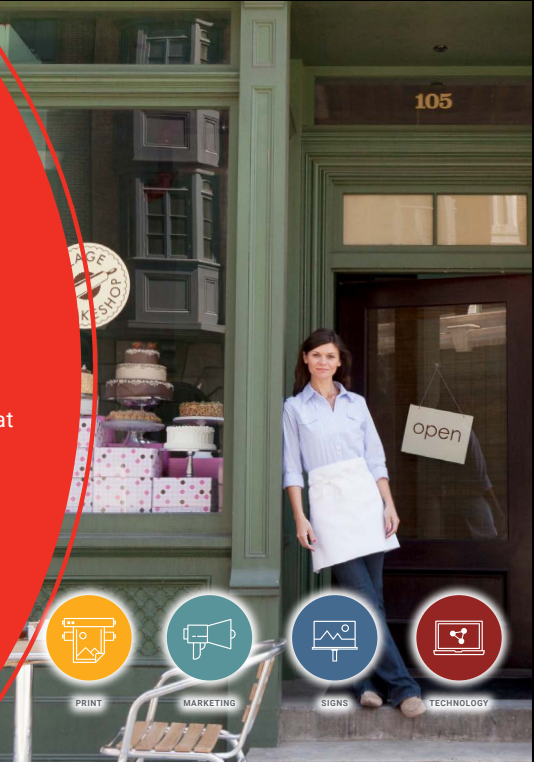





## THANK YOU TO FIRST PREMIER

The Premiere Playhouse would like to take this opportunity to express our heartfelt appreciation to First Premier - Our sponsor for Seasons 19, 20, 21, and 22!



***First PREMIER Bank***  
Member FDIC  
***PREMIER Bankcard***



# Friends of The Premiere Playhouse

## **EXECUTIVE PRODUCER** (\$10,000+)

---

**Sanford, T. Denny**

**First PREMIER Bank**

**The Wanda Covington  
Endowment Foundation**

**MLAEA Charitable Fund  
of the SFAFC**

**Weisser, Kathy & Bob  
Culver's**

**Knudson, De & Dave**

**SDN Communications**

**Cimarron Label**

**Gannett Foundation**

**Sanford Health**

**First National Bank**

**Kirby, Dan & Arlene**

**Dr. Kirke & Dorothy  
Wheeler Foundation**

**Giving Hope Inc**

**Sioux Falls Area  
Community Foundation**

## **PRODUCER** (\$5,000+)

---

**CNA Surety**

**Sandhills Global Inc.**

**South Dakota Arts Council**

## **SPONSOR** (\$1,000+)

---

**AARP South Dakota**

**Bigelow, Charles and Kari**

**Cole, Kevin**

**Cowan, Randy & Ann**

**Crave Food & Drink**

**Davenport, Evans, Hurwitz & Smith, LLP**

**Dickinson Travel**

**Haverly, Tammi**

**Jennings, Sarah**

**Joyce DeGroot Community Theater Endowment of the SFACF**

**Kniep, Bekki**

**Lloyd Properties**

**Modern Woodmen**

# Friends of The Premiere Playhouse



## **SPONSOR** (\$1,000+)

---

Nelson, Bob  
Norman and Melanie Bliss Family Fund of the SFACF  
StartUp Sioux Falls  
Virginia Harrington Charitable Fund of the SFACF  
Wellmark  
Weiland, Richard & Stacey

## **LEAD ROLE** (\$500+)

---

Tiffany Ardoin, James Boeding, Kelly Boyd, First Interstate Bank, Nadene & James Fishback, Mark & Nancy Hallenbeck, Todd Nelson, Janice Nicolay, Sioux Empire United Way, State Theater, Clinton Store

## **SPOTLIGHT** (\$25+)

---

Carrie Aaron, Joshua Allen, Heather Allmindinger, KB Bankowski, Adam Barrett, Sophie Beers, Susan Bentz, John Bersagel, Mary Jo Bersagel, Liz Bergstrom, Jerold Bertelson, Jennifer Beyer, Gail Blocker, Lori Bly, Mandy Bobby, David Boe, Donna Bofenkamp, Christopher Bouwman, Jamie Bowden, Deborah Bowen, Katelyn Boyd, Beth Boyens, Scott Brady, Ava Breems, Matthew Breems, Larry Caldwell, Linda Carlson, Tristan Chasing Hawk, Ronald & Kay Christensen, Nicole Christensen, Julie Clark, Pamela Cole, Linda Coombs, Brett Cooper, Leslie Cooper, Clair Cozadd, William Daugherty, Carissa Dice, Kevin Dick, Marsha Englert, Lary B. Etten, Sheryl Faber, Berkley Fierro, Carol Flynn, Gail Fuller, Marilyn Gannon, Kyle & Jenny Goldammer, Sarah Goth, Brian Griebel, Christy Green, Karen Groeneveld, Arlene Gylfe, Carole Hamerin, Randy Hanzen, Amber Hardy, Nathan Harry, Devin & Vicky Heesch, Doug Herron, Lisa Hoekstra, Rose Ann Hofland, Mike Heuther, Sylvia & Pierce Humke, Hope Humphrey, Ezra Hunter, Adam Huntimer, Clara Jacob, James Jacobson, Jesse & Melissa Jensen, Sarah Johansen, Mark Johnsen, Darrel Johnson, Paul Johnson, Mary Jones, Emma Jungemann, Jeanette Justice, Alma Kallesen, Thomas Kapusta, Kathleen Kersey, Alexandra Klum, Dick & Cindy Koch, Kimberly & Robert Kontz, Bill & Joyce Kubat, Ginny Laferriere, Jennifer Larsen, Legends on Lake Lorraine, Karin Lindell, Barry Longden, Valerie Loudenback, Brenda Ludens, Maddie Lukomski, Colleen Maguire, Colleen Maguire, Bruce Mair, Scot Mannschreck, Christiane Maroun Sulaiman, Valerie March, Shellie Masek, Maggie Mayes, Oliver Mayes, Gene & Susan McGowan, Jim McLain, Kay McLain, Sharon Meile, Douglas Menkel, Rebekah Merriman, June Mikkelson, Chris Montoya, Elliot Moore, Emily Moore, Kristy Morris, Sean Mueller, Abdulmonim Mustafa, Chris Nelson, Erika & Reynold Nesiba, Matt Nesmith, Jeanette Neugebauer, Jodi Neuheisel, Alex Newcomb Weiland, Terry Nielson, Alexandra Nissen, Scott Ostman, Julie Ostrom, David Palugay, Rachael Payne, Christy Pearson, Jon & Deb Penderson, Mattie Penniston, Piper Sandler Foundation, Deb Piper, Mo Plastow, Pomegranate Market, Dale Potts, Terry & Susan Prendergast, Ryan Pressler, Otis & Nada Priestler, Promising Futures Fund, Melissa Prostrom, Gary Rensch, Mike Richards, Sarah Riedell, Pat Riepel, Ashley Ridout-Norris, James Roberts, Eduardo Rojas-Salvo, Randy & Jane Ruud, Matthew Salerno, John & Pat Schlienger, Mary Schmitz, Michael Schrank, Teresa Schulte, Red & Irene Shannon, Emily Sharp, Kjerstin & Jamie Smith, Rachel Smith, Stacie Soderstrom, Karen Soli, Melinda Sorensen, Nathan Sparks, Leigh Spencer, Kari Spittler, Todd Spomer, Erica Stahl, Dawn Stephens, Rhonda Strasser, Sumner Bookkeeping, Amber & Matthew Sumner, Todd & Shari Sumner, Amber Sundvold, Mark Swanson, Richard Swanson, Nancy Tapken, Sara Tebben, Thrivent Insurance, Sarah Tuntland, Jon Vaske, Anna Van Zee, Barb Vavruska Fish, Steve Veenhof, Shirley Vehle, Daniel Vine, Laurie Wagner, Jessica Weber, Donald Weiland, Mandie Weinandt, Bob Wendland, Stuart E. Wenzel, Tanya Wenzel, Laurie Werner, Joshua Werre, Kenna Wiczorek, Graham Wilson, Shannon Wright

*Sponsor a show today at [thepremiereplayhouse.com/sponsorships/](http://thepremiereplayhouse.com/sponsorships/)!*

# THE PREMIERE PLAYHOUSE

*would like to take this opportunity to  
express our extreme gratitude to*



**First PREMIER Bank**  
Member FDIC  
**PREMIER Bankcard**

TAMMI & JON HAVERLY

*for sponsoring our production of*

Rodgers and Hammerstein's

# OKLAHOMA!

# Managing Artistic Director's Note



Hey y'all! Welcome to The Premiere Playhouse's production of Rodgers and Hammerstein's *Oklahoma!* – an iconic musical that marked the first of nine Broadway shows written by composer Richard Rodgers and librettist Oscar Hammerstein II, who would go on to become the most successful team in musical theatre history. It also single-handedly revived the art form, being the first stage production to fully integrate music, story and dance to advance the narrative of the production. This big step forward would be a hallmark of the Rodgers and Hammerstein partnership and an advance in the genre of the American musical. At The Premiere Playhouse, we are all about learning and this show seemed like the perfect fit for that objective: the opportunity to learn more about the bountiful history of musical theatre and its creation then proceeding to enrich our audiences' minds with historical context and offerings of empathy through performance. That is what we are here for!

This historic musical theatre landmark is brought to the historic Orpheum stage through the generous support of our season sponsor, First Premier Bank + Premier Bank Card as well as our *Oklahoma!* Building Community Sponsors: Tammi & Jon Haverly and Mackenzie River. This production is also made possible through partnership with South Dakota State University's School of Performing Arts/Prairie Repertory Theatre, Augustana Theatre Company, J. Rieck Music, and Schmitt Music who all donated time and resources to help us bring this production to life. It is the support of individuals, corporations and institutions like this that keep the magic of community-based theatre alive in the Sioux Empire. Harnessing that magic and serving it on a silver platter to our audiences are our talented actors, our steadfast crew members, our consummate musicians, and our uniquely skilled production team. These folks have worked tirelessly to bring this special story to the local stage with our audience's experience as their first priority. I am incredibly proud of and thankful for their committed work in serving our community's arts enrichment needs. Thank you to everyone involved in making this production possible – we seriously couldn't do it without you!

If you are positively impacted by your experience with us and want to help our non-profit organization continue to bring your community quality, thought provoking entertainment and education, I encourage you to tell a friend or family member about us, come volunteer in whatever capacity you can, make a tax-deductible donation, and/or subscribe to our 22nd season of mainstage and/or educational productions. If you have enjoyed this season's performances, just get ready for next season – after our Season 21 finale *Hair* of course! Your patronage of our organization is greatly appreciated and we can't wait to see you at the theatre again soon.

Enjoy the show, y'all!

**Oliver Mayes**  
*Managing Artistic Director*





# TPP Education Lineup

THE PREMIERE PLAYHOUSE PRESENTS  
EDUCATION

A Year With  
**Frog and Toad**  
KIDS

July 26 @ 7:00pm | July 27 @ 2:00pm

THE PREMIERE PLAYHOUSE PRESENTS  
EDUCATION

Road Dahl's  
**James and the Giant Peach**  
JR.

August 2 @ 7:00pm | August 3 @ 2:00pm & 7:00pm

THE PREMIERE PLAYHOUSE PRESENTS  
EDUCATION

**THE WIZARD**  
of **Z**  
YOUTH EDITION

May 7 - August 18, 2024



## TPP Theatre Classes

**Moving Through Dance**

*April 6, 2024*

**Playing With Playwriting**

*June 1, 2024*

[www.thepremiereplayhouse.com/education](http://www.thepremiereplayhouse.com/education)

I refinanced my auto loan from  
**\$530** a month to **\$457** a month  
with Service First!\*

See how much you could **save** with Service First.  
Visit [servicefirstfcu.org](http://servicefirstfcu.org) to apply today.



**RAVING**  
— ABOUT —  
**SAVING**

\*Based on refinancing auto loan  
from 13% APR to 4.61% APR



Congrats to everyone on  
an amazing show!!!

**BREAK A LEG!**



When You're Selling or Buying  
a Business

*Choose the Broker with Knowledge, Integrity,  
Dependability, and Connections*

Business Sales & Valuations  
Buyer Searches • Exit Planning  
Mergers & Acquisitions

Contact us for a complimentary,  
no-obligation consult TODAY!

Josh Grode Wolters, MBA  
Business Intermediary  
(605) 951-9555

[j.grode@murphybusiness.com](mailto:j.grode@murphybusiness.com)

**YOUR AD  
HERE!**



When we say **UPTIME**, we mean

ENJOY THE  
**SHOW!**

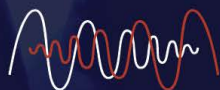

**SDN COMMUNICATIONS®**

SDN provides fast, reliable and secure broadband internet to businesses across South Dakota over a 50,000-mile fiber network. SDN keeps you connected so you can enjoy the **UPTIME!**

# Director's Note



I am overjoyed that my fifth production as director for The Premiere Playhouse is the inspiring, complex, and ultimately life and love-affirming classic of American musical theater, *Oklahoma!* Set in the early 1900s in the Oklahoma Territory, our production tells the story of the cowboys and farmers, men, women, and children, as they navigate love, rivalry, and the pursuit of the American dream. As powerful and entertaining as this pursuit is in the musical *Oklahoma!*, we must acknowledge that the real-life American settlers of the Oklahoma Territory, most of whom were of White European descent, pursued their dream at the expense and expulsion of the indigenous peoples and nations who had lived on this land for countless generations. While this musical doesn't tell their story, it is critically important that we remember and honor them.

Based on the play *Green Grow the Lilacs* by Lynn Riggs and originally premiering on Broadway in 1943, *Oklahoma!* was a groundbreaking production that revolutionized the musical theater landscape. With its integrated use of dance, music, dialogue and design elements all serving equal roles in the overall telling of the story, this first collaboration between composer Richard Rodgers and librettist Oscar Hammerstein III set a new standard for the genre and paved the way for future generations of musical theater creators. In our production, we aim to honor the legacy of *Oklahoma!* while exploring fresh interpretations of gender dynamics, musical expression and style, and visual design aesthetics that speak to the belief that the light and love of community ultimately overcomes the dark of mistrust and resentment.

**Matt Nesmith**

*Stage Director*

***Commercial Free Hours***  
**All Day, Every Day!**



**kelofm.com**





[sanfordhealth.org](http://sanfordhealth.org)

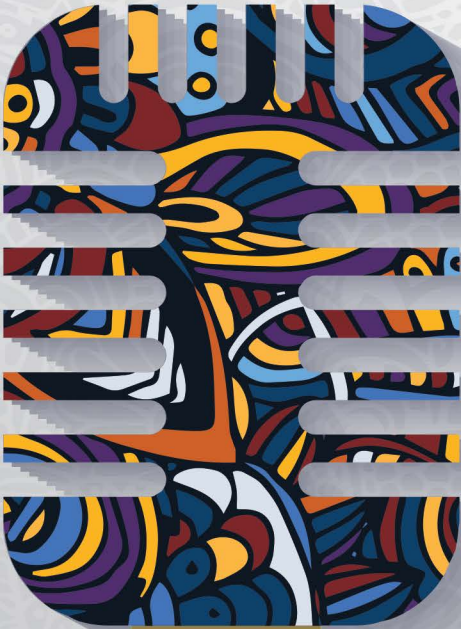

# BRAVO

a standing ovation  
from Sanford Health

Sanford Health proudly  
supports the Sioux Empire  
Community Theater and its  
dedication to the arts.

**SANFORD**  
HEALTH



# Cast

<b>Aunt Eller</b>	Abby Kustak
<b>Jud Fry</b>	Adrian Johnson
<b>Kate</b>	Alexis Kulm
<b>Aggie</b>	Ann Henkhaus
<b>Laurey</b>	Betty Kay Merkle
<b>Ike Skidmore</b>	Bob Nelson
<b>Cord Elam, Curly U/S</b>	Caleb Ritchie
<b>Ali Hakim</b>	Casey Kustak
<b>Ado Annie</b>	Ceil Stoll
<b>Chalmers</b>	Charlie Ellingson
<b>Slim</b>	Christian Heiberger
<b>Will Parker</b>	Connor Klimek
<b>Joe</b>	Ian Ward
<b>Sylvie, Laurey U/S</b>	Kjersti Olson
<b>Ellen, Ado Annie U/S</b>	Liyah White
<b>Mike</b>	Logan Leavitt
<b>Sam</b>	Madeline Borgmeier
<b>Gertie Cummings</b>	Madison Gerhart
<b>Andrew Carnes</b>	Mike Dinsmore
<b>Armina</b>	Mo Plastow
<b>Curly</b>	Patrick Simonsen
<b>Fred, Will Parker U/S</b>	Samuel Scarson

# Cast



## **Youth Ensemble**

Beckett Kustak  
Collin Tebben  
Laura Sheppard  
Nathan Sheppard  
Penny Kustak  
Sophia Fette



# Production Team

## **Production Manager**

Alex Newcomb Weiland

## **Charge Scenic Artist**

Alexondrea Thong Vanh

## **Costume, Hair, & Makeup Designer, Costume Shop Manager**

Brittney Lewis

## **Assistant Stage Manager**

Carlie Terrall

## **Scenic & Lighting Designer**

Corey Shelsta

## **Stage Manager**

Erika Waxdahl

## **Properties Artisan**

Jake Cox

## **Sound Designer**

Malia Lukomski

## **Stage & Music Director**

Matt Nesmith

## **Producer & Casting Director**

Oliver Mayes

## **Technical Director**

Pierce Humke

## **Choreographer**

Rachel Smith

## **Assistant Choreographer**

Patrick Simonsen



## Crew

<b>Hair &amp; Wig Up Crew</b>	Anna (Cindy) Crawford
<b>Flyrail Operators</b>	Elizabeth Wintering Kevin Wintering
<b>Light Board Operator</b>	Ellie Roskamp
<b>Wardrobe Crew</b>	Hope Humphrey Jamie Bowden Violet Eastman
<b>Mic Wranger, Sound Board Operator</b>	Jim McLain
<b>Deck Crew</b>	Audrey Simmons Jackson Heiberger Paul Wingert
<b>Build Crew</b>	Ellie Roskamp Shannon Dancler Corbin Hansel Adam Carpenter



## Band/Musicians

<b>Actor/Guitar</b>	Ceil Stoll
<b>Bass</b>	Colin Flynn
<b>Drums/Percussion</b>	Gene LeVasseur
<b>Pianist/Conductor</b>	Grace Gasperich
<b>Violin 2</b>	Hanalei Barrett
<b>Guitar/Mandolin</b>	Jacob Moeller
<b>Actor/Viola</b>	Madison Gerhart
<b>Violin 1</b>	Marian Casey Elisabeth Gustafson
<b>Banjo/Banjitar</b>	Mike VanDeWiele



**STARTUP**  
SIOUX FALLS

## START AND GROW YOUR BUSINESS



**Resource  
Navigation**



**Coworking and  
Rental Space**



**Events and  
Workshops**



**Mentorship for  
Entrepreneurs**



**Business  
Training**



**START  
TODAY**



[startupsiouxfalls.com/start](http://startupsiouxfalls.com/start)

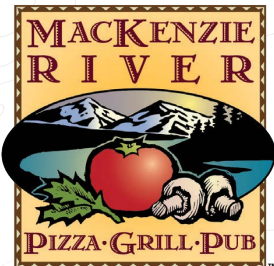

*Downtown Sioux Falls*

**605-275-5566**





# LISTEN LOCAL

Sharing expert insights from around the country and local stories from right here in South Dakota to help you improve your financial life. Scan the QR code to listen to our financial education podcast!

Popular episodes:

- From Big Debt to Big Impact
- Retirement Planning Is More Than Just Numbers
- Financial Hacks for Young Professionals
- How We Money: Overcoming the Odds



 **First National  
Wealth Management**

Located at The First National Bank in Sioux Falls®



100 S Phillips Ave, Sioux Falls



(605) 335-5180



[fnbsf.com](http://fnbsf.com)

# Olde Towne

DINNER THEATRE

## THE FOX ON THE FAIRWAY

September 8, 9, 10, 14, 15, 16,  
17, 21, 22, 23, 24, 28, 29, 30  
October 1, 5, 6, 7, 8



## EVERY CHRISTMAS STORY EVER TOLD (and then some!)

November 30 December 1, 2,  
3, 7, 8, 9, 10, 14, 15, 16, 17, 28,  
29, 30, 31 January 4, 5, 6, 7



## DEATHTRAP

February 16, 17, 18, 22, 23, 24,  
25, 29 March 1, 2, 3, 7, 8, 9, 10,  
14, 15, 16, 17



## LITTLE SHOP OF HORRORS

May 3, 4, 5, 9, 10, 11, 12, 16,  
17, 18, 19, 23, 24, 25, 26,  
30, 31 June 1, 2



## 2023-2024 SEASON

Thursday & Friday 6:30 - Saturday & Sunday 5:30  
tickets@oldetownetheatre.org (605) 372 - 4653  
P.O. Box 214, 121 S. Main St. Worthing, SD 57077



# S.O.S. Season 3

Support Our Stage 2023-2024



Escape to Margaritaville  
August 4, 5, 6 & 11, 12, 13 - 2023

On Golden Pond  
October 6, 7, 8 & 13, 14, 15 - 2023



Coney Island Christmas  
December 8, 9, 10 & 15, 16, 17 - 2023

Unnecessary Farce  
March 1, 2, 3 & 8, 9, 10 - 2024

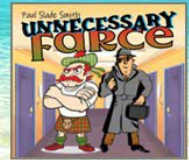

Gilligan's Island (The Musical)  
May 10, 11, 12 & 17, 18, 19 - 2024

\*EXTRAS at A.C.T., might include Johnny Cash Tribute, Branson Ozark Jubilee & Tonic Sol Fa's Shaun Johnson Big Band Experience, along with BHP Dakota Players, Parks & Rec and ACT's Youth Theater

Discover your most vibrant, vivid, and vivacious voice!



# effervescence

VOICE ACADEMY

[www.effmyvoice.com](http://www.effmyvoice.com) | [info@effmyvoice.com](mailto:info@effmyvoice.com)





# SDSO

SOUTH DAKOTA SYMPHONY ORCHESTRA  
DELTA DAVID GIER, MUSIC DIRECTOR

*BEETHOVEN'S 5<sup>TH</sup>  
REVOLUTION:  
THE MUSIC  
OF THE  
BEATLES  
& MORE!*

*"A COMMUNITY  
IN LOVE WITH  
ITS ORCHESTRA!"*

THE NEW YORKER

MAESTRO  
**GIER**  
CELEBRATES  
**20** SEASONS

TICKETS START AT \$20

2023-2024 SEASON

ORDER YOUR TICKETS TODAY!  
[SDSYMPHONY.ORG](https://www.sdsymphony.org) 605.367.6000



# Meet The Cast



## **Abby Kustak / Aunt Eller**

---

Abby has grown a heart of gold since playing the wicked Madam in TPP's *Cinderella*. You may have also seen Abby in TPP's *The Little Mermaid* (Windward) and *A Christmas Carol* (Kitty). Abby is excited to share the stage again with her Huband and two kids. Ya'll have a good time... or else...



## **Adrian Johnson / Jud Fry**

---

Adrian is thrilled to be returning to the stage and honored to be included in such a talented cast/crew. His previous roles with TPP were in *The Little Mermaid* (Pilot, Tritan U/S), in *Cinderella* (Lord Pinkleton), and in *Young Frankenstein* (Ensemble, Victor U/S). Many tanks go out to my family for the support, and especially my daughter India for pushing me onto the stage. Enjoy sweepin' down the plains, with the farmers & ranchers!



## **Alexis Kulm / Kate**

---

Alexis is excited to make her debut performance on TPP's stage! She would like to thank her family and friends for supporting her, she says she couldn't be here without the support of her friends Amanda and Reggie. TPP's community has been so kind and welcoming, so a very special thank you to the cast. *Oklahoma!* has been such a fun show and Alexis hopes you enjoy it too!



## **Ann Henkhaus / Aggie**

---

Ann fell in love with musical theatre 35 years ago when she was cast as Laurie in her high school's production of *Oklahoma!* She is delighted to get the opportunity to sing and dance and relive so many wonderful memories as a member of the ensemble. She wants all of you to know it is never too late to do the things that bring you joy! She especially thanks her husband and 4 children for their loving support.



## **Beckett Kustak / Youth Ensemble**

---

Beckett (they/them) is back for *Oklahoma!* after being in *The Little Mermaid*. Beckett will be playing a male part in this performance. You might have seen them in *Sherk Jr.*, *Annie*, *Cinderella*, and more. They hope that you like *Oklahoma!*



# Meet The Cast



## Betty Kay Merkle / *Laurey*

---

Fresh off the heels of *The Premiere Premieres*, Betty Kay is thrilled to return to The Premiere Playhouse stage in *Oklahoma!* Betty graduated with her BFA in Musical Theater from Stephens College in 2022, before moving here to Sioux Falls and jumping into the vibrant theater community. Betty thanks this beautiful cast and crew for making this show unforgettable. Special thanks to her family and friends for their love and support- it means everything. Enjoy the show, y'all!



## Bob Nelson / *Ike Skidmore*

---

Bob Nelson is a founding member of Sioux Empire Community Theatre and has worked on or been in shows with The Sioux Falls Community Playhouse, Olde Towne Theatre, The Barn Theater and Ephemeral Productions. Bob has been honored to receive The Lifetime Achievement Award for volunteering from The Premiere Playhouse and a Special Distinction Award from The Sioux Falls Stage Awards. Some of his most memorable were *The Philadelphia Story*, *You Can't Take It With you*, *Mary Poppins*, *H.M.S Pinafore*, *A View From The Bridge*, *Evita*, *Les Miserables*, *Arsenic and Old Lace*, and now *Oklahoma!* Thank you to all of the Cast and Crew for putting together the production.



## Caleb Ritchie / *Cord Elam, Curly U/S*

---

Returning for his second Sioux Falls stage appearance, Caleb Ritchie is excited for another fun and fantastic show with TPP. He was born in Texas so he looks forward to telling a story close to home. The love and support of the found family in this community is greatly appreciated. We hope y'all are ready to hoot and holler for this awesome cast. The show boots are making a special appearance for this one!



## Casey Kustak / *Ali Hakim*

---

Casey makes a return to the TPP stage fresh off his performances in *You're Not Reading This Bio*, *How To Tie a Tie a YouTube Tutorial*, *Space Jam a True Movie Musical Radio Show*, *Your Mom's House*, *Don't Go In There: A Dramatic Retelling of the Bathroom Incident*. This show is for his amazingly talented wife, Abby and 2 Children, Beckett and Penelope (all on stage). Enjoy the show, unless you are Steve, You know what you can go and do.



## Ceil Stoll / *Ado Annie*

---

Ceil (they/them) couldn't say no to making a return to the Premiere Playhouse stage to steal hearts as Ado Annie! Previous roles of theirs include Dance Ensemble/Mersister Understudy in The Premiere Playhouse's *The Little Mermaid* and Hercule Poirot in Augustana University's *Murder on the Orient Express*. Ceil would like to wholeheartedly thank their partner, Ian, as well as their parents and sisters, both biological and bonus, for their love and support.





# Schmitt Music

Home of the Steinway Piano

Elevate your sound  
from home to concert hall.



The only thing  
missing from  
this image is you.

1209 W 41st St | Sioux Falls, SD | 605-339-6030 | [www.schmittmusic.com](http://www.schmittmusic.com)

Before we practiced **LAW**  
we practiced **MUSIC**



Before Davenport Evans lawyer **Mike Srstka**  
practiced business law, he toured with the  
U.S. Air Force Heartland of America Band.

Davenport Evans is proud to support the Arts.



(605) 336-2880  
info@dehs.com  
davenportevans.com



**Our  
Vegetables  
Always  
Steal the  
Show**



CUSTOM FARM SHARES  
PRODUCE YOU CAN TRUST



Scan to learn more or to  
sign up for the **ONLY** custom  
Farm Shares in Sioux Falls

[www.blueskyveg.com](http://www.blueskyveg.com)





# BAKING YOUR DAY SWEETER

From work days to weekends, we bake scrumptious cookies that are sure to make every day sweeter!

With over 20 flavors of cookies baked fresh every day, we can satisfy your sweet tooth and celebration needs! We also serve gluten-free cookies, brownies, ice cream, ice cream treats, and can cater any size celebration!

**Call 605-275-0060 or Order Online!**



**MON-THUR: 10AM - 8PM**

**FRI-SAT: 10AM - 9PM**

**SUN: 11AM - 6PM**

701 N Phillips Ave, Suite 120 • Sioux Falls, SD 57104

**ORDER ONLINE:** [siouxfallscokies.com](http://siouxfallscokies.com)  





# Meet The Cast



## **Charlie Ellingson** / *Chalmers*

---

Charlie is making his Premiere Playhouse debut as a part of the wonderful ensemble cast in *Oklahoma!*. Stepping onto the TPP stage as Chalmers, a farmer with a fighting spirit. He would like to thank the rest of this wonderful cast for bringing this show to life, and to his parents and friends for their support! Enjoy the show!



## **Christian Heiberger** / *Slim*

---

"If I had a nickel for every time I've performed as a singing, dancing cowboy, I'd have two nickels. Which isn't a lot, but it's weird that it happened twice, right?" Christian gives three cheers as Slim in his 16th show since 2019. 5 years with the community theatre has given him many amazing friends, opportunities, and a new appreciation for life. Special thanks to Jackson and Lindsay for all their unwavering love and support.



## **Collin Tebben** / *Youth Ensemble*

---

Oh, what a beautiful feeling it is to be back on stage with The Premiere Playhouse! Collin Tebben is thrilled to return to the stage after playing Lord Farquaad in *Shrek Jr.* And other TPP performances in *Mary Poppins*, *A Christmas Carol*, and *Singing in the Rain Jr.* Collin wishes the best of luck to his farmer and cowman cast mates in The Premiere Playhouse Rodgers and Hammerstein's *OKLAHOMA!*



## **Connor Klimek** / *Will Parker*

---

Connor has returned to The Premiere Playhouse to tell you about the wonders of the modern world as Will Parker! You last saw him in this season's *The Little Mermaid* as Prince Eric, and before that in last season's *Grease* as Doody. He says thank you to the cast for reminding him he's not that funny and also to his family for reminding him he's really not that funny. He's giving his all for this show, so tip your hat to this cast!



## **Ian Ward** / *Joe*

---

Ian is making his Premier Playhouse debut as farmer and saddle enthusiast Joe. He would like to thank his wonderful roommates and amazingly talented partner, Ceil, for their continuous support. He sincerely hopes that everyone enjoys the show, except for Steve, who knows what he did and is cordially invited to put his program where the winds don't sweep.

# Meet The Cast



## **Kjersti Olson** / *Sylvie, Laurey U/S*

---

After making fairytales come true in *Cinderella* (ensemble), and *The Little Mermaid* (Andrina/Princess), Kjersti is excited to be down to earth in this fresh production of a classic. *Oklahoma!* was her first musical credit in high school (Gertie), and she's thrilled to be revisiting the plains to hoedown and throwdown in the historic west as Sylvie. This farmer would like to thank her family for always supporting her theatre dreams and her roommates for joining her on the stage for this delightful show!



## **Laura Sheppard** / *Youth Ensemble*

---

Laura has taken a great leap from the wild Jungle of Nool, to the wild west in her third production on the Orpheum stage. Her previous role had been the Sour Kangaroo, and now she hopes to bring her next character to life in the youth ensemble. She has had so much fun being part of this crew, and hopes that you all enjoy watching the show as much as everyone has had putting it together!



## **Liyah White** / *Ellen, Ado Annie U/S*

---

Joining us again to the stage is Liyah White! This would be Liyah's second show here at The Premiere Playhouse, her first show being *Cinderella* last year! Liyah is ecstatic to show you her dramatic character Ellen DeGeneres! She's had a blast, singing and dancing with her playhouse family, and is looking forward to share this amazing Oklahoma story with all of you!



## **Logan Leavitt** / *Mike*

---

Logan is making his Premiere Playhouse debut as Mike! When he takes off the cowboy boots, you can find him as the Vice President of the Mighty Corson Art Players Community Theatre and a preschool teacher at Kids R Kids Academy. "To say this has been a great experience would be a major understatement." Logan would like to give a special thanks to his wife, Autumn and daughter, Eloise for always supporting his passion in theatre.



## **Madeline Borgmeier** / *Sam*

---

This is Madeline's first production with The Premiere Playhouse! She is excited to be dancing and singing on stage with all of her amazing castmates. Madeline is supported by her family, friends, and her boyfriend, Ted. She appreciates all of you for helping her see that maybe life was calling for something bigger than just singing in her shower ;) She hopes you all have a wonderful night enjoying the world of *Oklahoma!*



# LIVE ON STAGE

SIOUX FALLS

## CELEBRATING OUR 92ND SEASON

### IRELAND'S GREATEST SHOWMAN

STARRING DAVID SHANNON | FRIDAY, OCTOBER 27, 2023

Often referred to as Ireland's Greatest Showman, David Shannon has been singing professionally for more than 25 years and is renowned for his engaging performance style and charming personality. Along with David's powerful vocals, he also incorporates the violin, Irish bodhran and multi-media into his concerts. His repertoire is an exciting mix of classic Irish songs and selections from his starring roles on Broadway and London's West End.



### THE SUITS

FRIDAY, NOVEMBER 17, 2023

Suits are comprised of four dynamic gentlemen performing four genres of hit music across four decades. The group fuses smooth choreography and tight harmonies with exciting showmanship and fun audience interaction, and takes audiences on a journey from the 50s through the 80s. Their repertoire features recognizable hits like "Oh What A Night," "My Girl," Signed, Sealed, Delivered," and more!



### THE STARLETS

MONDAY, FEBRUARY 19, 2024

The Starlets take you on a musical journey through the 50s & 60s. This powerhouse female vocal trio performs the sounds of pop, doo wop, R&B, and Motown, and dazzles audiences with their fabulous costumes, sizzling choreography, and audience engagement. Their repertoire includes familiar hits like "My Boyfriend's Back," "These Boots Are Made For Walking," and "Stop! In The Name Of Love."



### SOUNDS OF SILENCE TRIBUTE

SATURDAY, MARCH 9, 2024

The Sounds of Silence Tribute journeys back in time to the 1970s Greenwich Folk Village Scene, to a timeless era of music when lyrics and melody meant something more. Award winning musicians Steven Delopoulos and Johnny Phillips are known for their unique sound, energetic live shows, and introspective lyrics underscored by their remarkable musicianship. Their concert features the music of Simon & Garfunkel, Bob Dylan, John Denver, Cat Stevens, Don McLean, and more.



### BENNIE & THE JETS

THURSDAY, APRIL 18, 2024

Bennie & the Jets is the premier Elton John tribute. Led by Greg Ransom on piano and vocals, this group has performed around the world for a variety of audiences. In honor of his 2022 farewell tour, this concert offers audiences the opportunity to relive Elton John's iconic catalog of music, including "Candle in the Wind," "Can You Feel the Love Tonight," and "Rocket Man."



## ALL CONCERTS AT THE WASHINGTON PAVILION

ADULT MEMBERSHIP FIVE CONCERTS AT \$185

SINGLE CONCERT TICKETS AVAILABLE AUGUST 16 - \$40 EACH

CONTACT THE WASHINGTON PAVILION BOX OFFICE FOR TICKETS 605.367.6000



# Let's turn your home into **entertainment central.**

From streaming your favorite shows, movies and music to gotta-have-it extras like HBO® and TiVo® DVRs, Midco® makes it easy to live it up. And when you add home security and automation, you'll have your entire house in the palm of your hand.

**Are you ready to Midco? Let's go!**



**MIDCO**®

**1.800.888.1300 | Midco.com**

Services may not be available in all areas, and some restrictions apply. Visit [Midco.com/Shop](http://Midco.com/Shop) to check serviceability.

© 2013 Midcontinent Communications. All Rights Reserved.





# Meet The Cast



## **Madison Gerhart** / *Gertie Cummings*

---

Swapping fins for sass, Mads dazzled as Ariel in *The Little Mermaid* and now brings her bubbly charm to Gertie Cummings, turning *Oklahoma!* into “*Oklahahaha!*” with her side-splitting chuckles. She extends heartfelt thanks to her family, especially her mom, for their unwavering support, and eagerly anticipates her future with The Premiere Playhouse, where her dedication shines as brightly as her laughter.



## **Mike Dinsmore** / *Andrew Carnes*

---

Mike is making his Premiere Playhouse debut as the “salty” Andrew Carnes. He returns to the stage after a brief 47 year recess from his High School performance as The General in *Little Mary Sunshine*. Shout out to ALL my cast mates and crew who helped me get through this amazing experience. Mike gives a special thanks to his wife Brenda, whose encouragement and support gave him the push to go “sweeping down the plains.”



## **Mo Plastow** / *Armina*

---

Mo is jazzed to be a part of this production! She leads a life full of excitement as the Teaching Team Lead at The Effervescent Voice Academy. She is also involved with Simply Ever After Entertainment, being a real-life princess! To balance out her already busy schedule, she gets to perform with The Sioux Falls Dinner Detective. When she can find a spare MOMent, she likes to have a glass of wine to relax.



## **Nathan Sheppard** / *Youth Ensemble*

---

Nate Sheppard is happy to be back on the same stage that he was on when he was just 5 years old in *Joseph and The Amazing Technicolor Dream Coat* and last year with *Suessical Jr.* He is excited to be in this amazing show and excited for you to see all the other amazing, talented actors and actresses on the stage. He is ready to put on a show!



## **Patrick Simonsen** / *Curly*

---

Patrick makes his return to The Premiere Playhouse after performing as Eugene/Teen Angel in *Grease*, Prince Topher in R&H's *Cinderella*, and the Emcee in *Cabaret!* Other notable roles include Captain Von Trapp in Vermillion Community Theatre's *The Sound of Music* and King Phillip in USD Theatre's *The Lion in Winter*. Patrick has a deep love for Rodgers and Hammerstein musicals and is extremely humbled and honored to be with this amazing team!

# Meet The Cast



## **Penelope Kustak** / *Youth Ensemble*

---

Penelope (Penny) is making her way back onto the stage after playing in *The Little Mermaid* as youth ensemble. Penelope is excited to be back on stage and performing for everyone again. Penelope loves to draw and act in her free time. She hopes you all sit back, relax, and enjoy the show!



## **Samuel Scarson** / *Fred, Will U/S*

---

Sam is taking to the stage for his Premier Playhouse debut! He will be joining the story as Fred, a member of the magical ensemble for *Oklahoma!* He is excited to share this experience with the amazing team of actors and directors who have worked so hard to make this an incredible performance! Sam would like to give a special thanks to his parents for their constant support and encouragement to pursue his dreams.



## **Sophia Fette** / *Youth Ensemble*

---

*Oklahoma!* will mark Sophia's sixth performance with TPP! Her most recent casting was in *The Little Mermaid* as part of the youth ensemble and Flounder (u/s). Sophia's other TPP performances include *Shrek the Musical*, *Cinderella*, *Beauty and the Beast*, and *A Christmas Carol*. She has also been seen in several DAPA performances over the years. For Sophia, theater is life! Enjoy the show! We know *Oklahoma!* is MORE than OK!



# Land Acknowledgement



The Premiere Playhouse acknowledges the land it occupies in South Dakota is the ancestral, traditional and contemporary lands of the Oceti Sakowin (oh-CHEH-tee shaw-KOH-we) meaning Seven Council Fires, which is the proper name for the people referred to as Sioux. We acknowledge that before this site was named the Orpheum Theater, it was called home by people of American Indian Nations indigenous to this region. The tribal alliance made up of individual bands of the Seven Council Fires is based on kinship, location and dialects: Santee-Dakota, Yankton-Nakota and Teton-Lakota. We acknowledge the sovereignty of the nine federally recognized Native Nations in South Dakota: Cheyenne River, Crow Creek, Flandreau Santee, Lower Brule, Oglala, Rosebud, Sisseton-Wahpeton, Standing Rock and Yankton Sioux Tribes. As a community-based non-profit organization, we are committed to building respectful and positive relationships with indigenous communities through partnerships, historical recognition, programming and recruitment efforts.

# Get a Colonoscopy, No Butts About It

**It's time to stop making excuses. The peace of mind you get after a colonoscopy is worth it.** It's the best way to prevent and detect one of the deadliest cancers. In fact, your doctor can remove precancerous polyps during the procedure if necessary. That's right – before it even turns to cancer.



**No butts about it, schedule your colonoscopy starting at 45.**

**Avera**   
**Medical Group**  
Gastroenterology

Schedule your colonoscopy  
at **Avera.org/ColonExperts**  
or call **605-504-1400**.

Moving Health *Forward.*



**H Holiday Inn**  
 AN IHG® HOTEL  
 Sioux Falls - City Centre



**Stay Downtown Next to The Historic Orpheum Theater!**

Newly renovated with great dining options, The Holiday Inn Sioux Falls - City Centre is a proud supporter of The Premiere Playhouse.

It's the perfect place to stay after one our productions right next door!



Phone (605) 339-2000  
 100 W 8th Street Sioux Falls, SD 57104



VOYAGE  
FEDERAL CREDIT UNION

# Empowering You on Your Financial Journey



voyagefcu.org

Insured by NCUA

VERMILION COMMUNITY THEATRE'S  
PRODUCTION OF



**AUDITIONS:** May 5 | 1:00 p.m.  
*Thomas H. Craig Center for the  
Performing Arts*

**SHOW DATES:** July 12 - 15

Learn more and  
support our work at  
[vermillioncommunitytheatre.org](http://vermillioncommunitytheatre.org)



## THE CULVER'S® DELUXE



VISIT YOUR LOCAL CULVER'S RESTAURANTS:

**Culver's of Sioux Falls, SD**

2509 S Louise Ave

2800 S Minnesota Ave

770 W Empire Mall

5601 E Arrowhead Pkwy

6301 S Louise Ave

**Culver's®**

[CULVERS.COM](http://CULVERS.COM)

© 2018 Culver Franchising System, LLC. 09/18



Many Locally Owned Businesses Use



As Their Primary Marketing Partner

“Advertising Works When You Have The RIGHT STRATEGY, The RIGHT TACTICS and The RIGHT CREATIVE!”

Scan The QR Code to Watch These Testimonials



SCAN HERE





IT'S TIME FOR

# TIP OFF

SEASON STARTS NOVEMBER 5



**SCAN THE CODE**  
FOR SCHEDULE AND TICKETS

NBA G LEAGUE AFFILIATE OF THE MIAMI HEAT • 605-332-0605 • SIOUXFALLS.GLEAGUE.NBA.COM

# Production Team



---

## Alex Newcomb Weiland / Production Manager

---

Alex (She/Her) works as the Production Specialist & Education Coordinator at The Premiere Playhouse. She graduated from The University of South Dakota with a BFA in Musical Theatre/Dance Minor. Alex has worked with companies such as Bare Bodkins, Good Night Theatre Collective and The Black Hills Playhouse. She directed *Footloose* in Season 18 & *Cinderella* in Season 20 at The Premiere Playhouse as well as *Stop Kiss* with Monstrous Little Theatre Company. She wants to thank her partner, Nathan, her friends, family, TPP staff, production team & cast for their continued love & support. This is truly a community of giving! Enjoy the show!

---

## Alexondrea Thong Vanh / Charge Scenic Artist

---

Alexondrea can't say no to this production! Alex graduated from American Musical Dramatic Academy New York and University of South Dakota (Bachelor of Fine Arts Theatre/Acting). She is a local theatre/commercial actor, singer, and Scenic Artist for both The Premiere Playhouse and Good Night Theatre Collective. All the love and laughs to Andy, Reveo, and Richard. [www.alexondreadi.com](http://www.alexondreadi.com)  
[@alexondreadi](https://twitter.com/alexondreadi)

---

## Carlie Terrall / Assistant Stage Manager

---

Carlie (she/her) makes her long awaited return to The Orpheum (back)stage for her sixth show with The Premiere Playhouse after working with the talented folks of *Shrek Jr* and *Seussical Jr* last summer. When she is not at TPP, Carlie works backstage for productions at Augustana University where she will graduate with her degree in theatre this May. Carlie would like to thank her family and supporters and Augustana for their love and encouragement.

---

## Erika Waxdahl / Stage Manager

---

Erika has returned for her third Premiere Playhouse production, stage managing *Grease* last season and fresh off of *The Premiere Premieres* just two months ago! She is continuing the Waxdahl family legacy of putting on *Oklahoma!* as her dad played Carnes in Flandreau High School's 1987 production. She would like to thank him and his friends for saving her a headache by NOT auditioning and her mom for always supporting her in the pursuit of her career.

---

## Jake Cox / Properties Artisan

---

Father, entrepreneur, actor, and guy who makes stuff, Jacob "Jake" Cox can often be found lurking backstage muttering "Is that your prop?" at unwary passersby. Did you know Jake is the Uber of wedding officiants? Summon him from the internet at [SiouxFallsWeddingOfficiant.com](http://SiouxFallsWeddingOfficiant.com) He also wrote a vampire novel his mom said was "surprisingly good," Mr. Smith Isn't Afraid of the Dark, available at [tinyurl.com/MrSmithNovel](http://tinyurl.com/MrSmithNovel)

---

## Matt Nesmith / Stage Director

---

Matt is excited to direct his 5th production at the The Premiere Playhouse, having previously directed *The 39 Steps*, *Rock of Ages*, *Avenue Q*, and *A Christmas Carol*. Matt is an associate professor and Coordinator of the B.F.A. Musical Theatre program at the University of South Dakota. He also performs and directs at theatres across the region, with stage/musical directing credits include *tic...tic... Boom!*, *Brigadoon*, *The Sound of Music*, *Spring Awakening*, [title of show], *Les Misérables* and *To Kill a Mockingbird*. Recent performance credits include Norbert in *The Great American Trailer Park Musical*, Black Stache in *Peter and the Starcatcher*, Bert in *Mary Poppins*, Archibald in *The Secret Garden*, and Sweeney Todd in *Sweeney Todd*.

---

## Oliver Mayes / Producer & Casting Director

---

Oliver is a theatre & media artist whose work has been showcased in several states throughout the U.S. including Arkansas, California, Michigan, New Jersey, New York, Oregon, South Dakota, and Virginia. With a background in acting, directing, producing, movement choreography, writing, and teaching, his credits span various mediums and genres. He is the recipient of several honors, including the Kennedy Center's 2020 Stage Directors & Choreographers Society Fellowship. Oliver is a scholarship alumnus of the Kennedy Center Directing Intensive and an associate member of the Stage Directors & Choreographers Society, the national union for professional stage directors and choreographers. He holds an MFA in Theatre Directing from University of South Dakota and a BFA in Music Theatre from AMDA College of the Performing Arts.

THE SDSU SCHOOL OF PERFORMING ARTS PRESENTS

2024  
SEASON



# PRAIRIE REPERTORY THEATRE

## Nunsense

A Heavenly Musical Comedy  
Book, Music, and Lyrics by Dan Goggin

June 12-14 at 7:30pm  
June 15 at 2:00pm

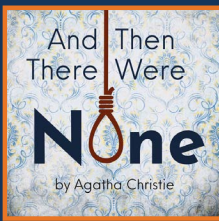
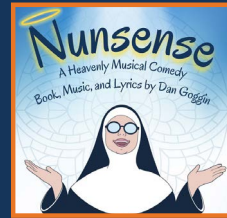

## And Then There Were None

By Agatha Christie

June 19-21 at 7:30pm  
June 22 at 2:00pm

## 2 Across

By Jerry Mayer

June 26-28 at 7:30pm  
June 29 at 2:00pm

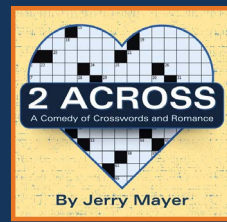

## Cinderella

Music by Richard Rodgers  
Book and Lyrics by Oscar Hammerstein  
Adapted for Stage by Tom Briggs from the Teleplay by Robert L. Freedman

July 10-12, 17-19 at 7:30pm  
July 13, 20 at 2:00pm

**Join us for entertaining, family-friendly season!**  
**Visit [www.PrairieRep.org](http://www.PrairieRep.org) | Call (605)688-6045**



# KOCH HAZARD ARCHITECTS

national  
MUSIC  
MUSEUM



605.336.3718



@KOCHHAZARD



FACEBOOK.COM/KOCHHAZARCS

SCAN ME



# CLUE: ON STAGE

Comedy adapted from the Paramount Pictures film written by Jonathan Lynn and the board game from Hasbro, Inc. written by Sandy Rustin, based upon the works by Jonathan Lynn.

*Broadway Licensing Group*

February 23-25  
February 29-March 2 **2024**

# LOVE, LOSS AND WHAT I WORE

Dramatic Comedy by Nora Ephron and Delia Ephron, based on the bestselling book by Ilene Beckerman.

*Dramatists Play Service*

April 19-21  
April 25-27 **2024**

# SHE KILLS MONSTERS

Dramatic Comedy by Qui Nguyen

*Concord Theatricals*

September 13-15  
September 19-21 **2024**

# YOU CAN'T TAKE IT WITH YOU

Comedy by Moss Hart and George S. Kaufman

*Dramatists Play Service*

November 15-17  
November 21-23 **2024**

# Special Thanks



**Augustana University**

**South Dakota State University/Prairie Repertory Theatre**

**Cindy Hofer**

**Camille's Sidewalk Cafe**

**The Carpenter Bar**

**Mighty Corson Art Players**

**J. Rieck Music**

**Schmitt Music**

**Sara Sigler Fiegen**

# CRAVE

— FOOD & DRINK —

**SUPPORTS THE LOCAL ARTS +  
OUR SIOUX FALLS COMMUNITY**

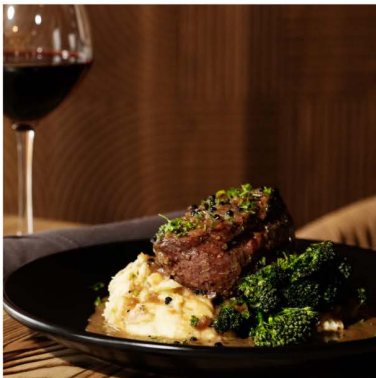



# Dickinson Travel

## Motorcoach & Riverboat Tours



Amish,  
Albuquerque,  
Europe, and Black  
Hills...

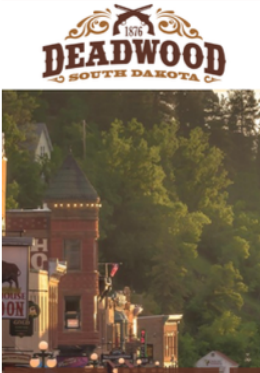

We have been offering well-planned, professional, high-quality, value-oriented travel experiences through motorcoach and riverboat tours for 27 years from

Sioux Falls, South Dakota, to destinations all over North America and Europe.

We research, plan, and participate in the guests' experience so we know where we are going and what to expect. Since we are personally involved in the entire process, communication with vendors is enhanced and service experiences improved.

**Contact Us At:**  
[www.dickinsontravel.biz/](http://www.dickinsontravel.biz/)  
Call: 605-339-4263

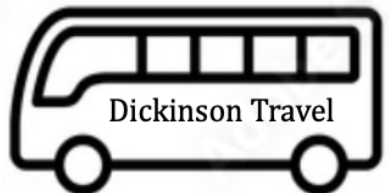



**CNA** SURETY

CNA Surety is a  
proud supporter  
of The Premiere  
Playhouse and  
the arts.

[cnasurety.com](https://cnasurety.com)

---

"CNA" is a registered trademark of CNA Financial Corporation. Certain CNA Financial Corporation subsidiaries use the "CNA" trademark in connection with insurance underwriting and claims activities. Copyright © 2023 CNA. All rights reserved. 923 4449



# The Premiere Playhouse Team

**Managing Artistic Director** Oliver Mayes

**Production Specialist & Education Coordinator** Alex Newcomb Weiland

**Technical Specialist** Pierce Humke

**Development Officer** Pam Cole

**Finance & Office Administrator** Amber Sumner

**Web & Media Developer** Chris Berke

**Education Assistant** Abby Kustak

**Ad Sales Associate** Kristy Morris



# Board of Directors

**President** Tammi Waltjer-Haverly

**Assistant Vice Presidents** Thomas Kapusta  
Scott Ostman

**Treasurer** Sarah Tuntland

**Secretary** Kelly Boyd

**Directors** Kevin Cole  
John Schlimgen  
Clinton Store  
Matt Nesmith  
Lary B. Etten

**Past President** Rick Weiland

# DA:DA

GASTROPUB



perfect for before or after the theater!



full menu served late!

402 n main avenue

605-444-4266 • [dadagastropub.com](http://dadagastropub.com)  
all ages • tues - sat • open at 4pm

*Parker's*  
BISTRO

**DA:DA**  
GASTROPUB

**ICON**  
EVENTS

A hospitality philosophy that aspires to deliver an excellent experience, welcoming all.



PRESENTS

# Seasons 21 & 22 Celebration Concert

Commemorating and Anticipating the Excellence of our Community

Featuring songs and scenes from:

The  
Little  
Mermaid

<sup>Dolly Parton's</sup>  
9 to 5

The  
Premiere  
Premieres

<sup>Budjess and Hornersstein's</sup>  
OKLAHOMA!

Disney's  
FREAKY  
FRIDAY

HAIR

A  
Christmas  
Carol  
BY CRISPIN WHITTILL

THE  
GLASS  
MENAGERIE  
BY ANNE HUGHES

William Shakespeare's  
A MIDSUMMER  
NIGHT'S DREAM



**Venue:** Icon Event Hall

**Date:** May 11, 2024

**Time:** Doors @ 7:15pm / Show @ 8:00pm

**Tickets:** [www.thepremiereplayhouse.com](http://www.thepremiereplayhouse.com)

**SEASON 22 SUBSCRIPTIONS  
AVAILABLE NOW!**

