

THE PREMIERE PLAYHOUSE UNDERGROUND

PRESENTS

Arthur Miller's

DEATH OF A SALESMAN



ICON

May 15 - 17, 2026

www.thepremiereplayhouse.com



Many Locally Owned Businesses Use



As Their Primary Marketing Partner

“Advertising Works When You Have The RIGHT STRATEGY, The RIGHT TACTICS and The RIGHT CREATIVE!”

Scan The QR Code to Watch These Testimonials



SCAN HERE

May 15 - 17, 2026



Presents

Death of a Salesman

by Arthur Miller

Production Designer & Stage Director

Lary B. Etten

Stage Manager

Hope Dunkle

Lighting Designer

Karl Sharkey

Costume Designer

Brittney Lewis

Executive Producer

Oliver Mayes

RIGHTS

Death Of A Salesman by Arthur Miller

“Death Of A Salesman” is presented by arrangement with Concord Theatricals on behalf of Dramatists Play Service.

www.concordtheatricals.com

ABOUT ARTHUR MILLER

Arthur Miller (1915-2005) was born in New York City and studied at the University of Michigan. 2015 marked the centenary of his birth. His plays include *The Man Who Had All the Luck* (1944), *All My Sons* (1947), *Death of A Salesman* (1949), *The Crucible* (1953), *A View From the Bridge* and *A Memory of Two Mondays* (1955), *After the Fall* (1964), *Incident at Vichy* (1964), *The Price* (1968), *The Creation of the World and Other Business* (1972), *The Archbishop's Ceiling* (1977), *The American Clock* (1980) and *Playing For Time* (1980). Later plays include *The Ride Down Mt. Morgan* (1991), *The Last Yankee* (1993), *Broken Glass* (1994), *Mr. Peters' Connections* (1998), *Resurrection Blues* (2002) and *Finishing the Picture* (2004).

His other works include *Situation Normal...*, a work of nonfiction (1994); *Focus*, a novel (1945); *The Misfits*, a screenplay (1961); and the texts for *In Russia* (1969), *In the Country* (1977) and *Chinese Encounters* (1979), three books in collaboration with his wife, the photographer Inge Morath. His memoirs include *Salesman in Beijing* (1984) and *Timebends: A Life* (1987). His short fiction includes the collection *I Don't Need You Anymore* (1967); the novella *Homely Girl, A Life* (1992) and *Presence: Stories* (2007). His essay collections include *The Theater Essays of Arthur Miller* (1978) and *Echoes Down The Corridor: Collected Essays 1944-2000*, as well as the individually published *On Politics and the Art of Acting* (2001).

Among other honors, he received the Pulitzer Prize for Drama in 1949 for *Death of a Salesman*.

WARNINGS

Please be aware that this production contains adult themes, emotional and physical abuse, depiction of mental health crisis, suicide.



MAKE THE SWITCH. EARN \$350.

There are lots of reasons to switch to FNB, and now we're giving you one more! Earn a \$350 bonus* when you open a new consumer checking account with us by September 30, 2026. Scan the QR code for more details.



First National Bank

www.fnbsf.com The First National Bank in Sioux Falls® Member FDIC

100 South Phillips Avenue | (605) 335-5200 | fnbsf.com

***New Customer Bonus Terms and Conditions:** The New Customer Bonus program through The First National Bank in Sioux Falls (FNBSF) is open to any new consumer customer 18 years of age or older who opens a FNBSF consumer checking account (Personal Checking, Student Checking, Rewards Checking, or Bonus 10 Checking). This offer is valid from April 1, 2026, to September 30, 2026. New checking accounts are subject to approval by FNBSF. FNBSF will credit \$350 to the account of the new customer who: 1) opens a new FNBSF consumer checking account, 2) keeps the checking account open for a minimum of 60 days in good standing, 3) signs up to receive eStatements and disclosures, and 4) makes 12 debit card purchases or completes one or more direct deposit(s) or ACH credit(s) of \$500 or more into the account within the first 60 days of account opening. This offer is for new consumer checking customers only and is available only to the primary owner of the new checking account. The primary account owner is the owner whose Taxpayer Identification Number, such as a Social Security Number, is assigned to the account and has tax responsibility. The \$350 New Customer bonus will be credited to the new consumer checking account within 14 business days after the account has been open 60 days and the requirements have been met. The New Customer Bonus program is valid for new consumer checking accounts only. Customers with an existing FNBSF consumer checking account are not eligible for the program. This program may not be combined with any other offer and may be modified or canceled at any time without notice. The \$350 New Customer bonus will be reported on IRS Form 1099 MISC if you are paid more than \$600 in a calendar year. Limit one bonus per account and per customer.

Eligible Checking Accounts and Rate Information: The following checking accounts are eligible for the New Customer Bonus: Personal Checking; Student Checking; Rewards Checking, and Bonus 10 Checking. There is a \$100 minimum opening deposit requirement for the checking accounts included in this program. The checking accounts are subject to applicable terms, fees, and charges. Fees may reduce earnings. Only the Bonus 10 Checking Account pays interest after account qualifications are met during a Monthly Qualification Cycle (MQC), and if your daily balance is \$10,000.00 or less, the interest rate paid on the entire balance in your account will be 1.98% with an Annual Percentage Yield (APY) of 2.00%. If your Bonus 10 account qualifications are met during an MQC, and if your daily balance is more than \$10,000.00, an interest rate of 0.10% will be paid for that portion of your daily balance that is greater than \$10,000.00. The APY for this tier will range from 2.00% APY* to 0.29% APY*, depending on the balance in the account. *APY calculations are based on an assumed balance of \$10,000.01 (2.00% APY) to \$100,000.00 (0.29% APY) in your account and an assumed statement cycle of 31 days. If your Bonus 10 account qualifications are not met during an MQC, ATM withdrawal fees are not refunded and the interest rate earned on the entire daily balance in the account will be 0.01% with an APY of 0.01%. See Truth in Saving Disclosure for additional details. APYs are accurate as of April 1, 2026. Rates on variable accounts may change after the account is opened.

Always Fresh



NEVER FROZEN

THE CULVER'S® DELUXE



VISIT YOUR LOCAL CULVER'S RESTAURANTS:

Culver's of Sioux Falls, SD

2509 S Louise Ave

2800 S Minnesota Ave

770 W Empire Mall

5601 E Arrowhead Pkwy

6301 S Louise Ave

Culver's®

CULVERS.COM

© 2018 Culver Franchising System, LLC. 09/18



Donor's Spotlight

**THANK YOU TO FIRST PREMIER &
FIRST PREMIER BANKCARD!**



First PREMIER Bank
PREMIER Bankcard

The Premiere Playhouse would like to take this opportunity to express our heartfelt appreciation to First Premier & First Premier Bankcard

Our sponsor for Seasons 19 - 23!

This program is supported by grant funding from South Dakota Arts Council, Gilchrist Foundation and the National Endowment for the Arts.



Friends of The Premiere Playhouse



EXECUTIVE PRODUCER (\$10,000+)

T. Denny Sanford, Kathy & Bob Weisser, De & Dave Knudson, Dan & Arlene Kirby, Dana Dykhouse, Randy & Ann Cowan, First Premier Bank & Premier Bank Card, Culver's, SDN Communications, First Bank & Trust, Sanford Health, First National Bank, Lloyd Properties & Property Holdings, Giving Hope Inc, National Endowment for the Arts, South Dakota Arts Council, Sioux Falls Area Community Foundation, Gil Christ Foundation, The Wanda Covington Endowment Foundation, MLAEA Charitable Fund of the SFACF, Dr. Kirke & Dorothy Wheeler Foundation, Gannett Foundation, Midco Communications, Midwest Communications, Todd & Erica Stahl, Townsquare Media Sioux Falls, RBS Sanitation

PRODUCER (\$5,000+)

Avera, Davenport Evans Law Firm, Tammi & Jon Haverly, Luxury Auto Mall of Sioux Falls, Inc, Marketbeat, Mary Chilton DAR Foundation, Native Nations Cannabis, Bob Nelson, Sandhills Global Inc., South Dakota Humanities Council, Sarah Tuntland, Zachary Warre

SPONSOR (\$1,000+)

Arts Midwest GIG Fund, Avera, Baker Audiology, Charles and Kari Bigelow, CNA Surety, Kevin Cole, Crave Food & Drink, Dickinson Travel LLC, Effervescent Voice Academy, First Interstate Bank, Furniture Mart USA, Gordon Flesch Company, Marty Hagemann in loving memory of Theamarie Hagemann, Sarah Jennings, Joyce DeGroot Community Theater Endowment of the SFACF, Koch Hazard, Lamar Advertising, Luxury Auto Mall of Sioux Falls, Inc., Mary's Mountain Cookies, Modern Woodmen, Natural Grocers, Norman and Melanie Bliss Family Fund of the SFACF, Ronald McDonald House, Service First Credit Union, Sioux Empire United Way, Sioux Falls State Theater, Misty Smoot Cotton, Melinda Sorensen, Todd & Erica Stahl, StartUp Sioux Falls, Clinton Store, Lorraine and William Store, Amber & Matthew Sumner, Trucks-N-Trykes, Virginia Harrington Charitable Fund of the SFACF, Steve Veenhof, Kirke & DaNeil Wheeler

See all TPP friends, sponsors, and donors by visiting our website. Every single one of you makes this season possible. Thank you!



THE PREMIERE PLAYHOUSE

*would like to take this opportunity to
express our extreme gratitude to*



The **DAKOTA** **SCOUT**

for sponsoring our production of

**DEATH
OF A
SALESMAN**



A Note From The Executive Artistic Director



As we gather for this final production of **The Premiere Playhouse's** inaugural **Underground Series**, I find myself reflecting on what it means to begin something new – and to do so with both intention and boldness. This series was born out of a desire to expand the scope of our storytelling, to create space for intimate, thought-provoking work that resonates in a different way. Closing this first season with ***Death of a Salesman*** feels especially fitting: a timeless piece that asks us to confront identity, ambition and the fragile architecture of the American dream.

I am deeply grateful to director **Lary B. Etten** – our original Artistic Director and a continued guiding force on our Board of Directors – for lending his vision and artistry to this production. His leadership on this piece is both a return and a renewal, and we are honored to have him at the helm.

To our extraordinary cast, crew and production team: thank you for your dedication, your vulnerability and your craft. This work demands rigor and heart, and you have given both in abundance. To our **Board of Directors**, your stewardship continues to shape the future of this organization in meaningful and lasting ways.

We are equally grateful to our patrons and supporters – your belief in our mission makes this work possible. Thank you as well to our Season Sponsor, **First Premier Bank & Premier Bankcard**; our Season Grantor, the **South Dakota Arts Council**; our Presenting Partner, **Dakota Scout**; our Dining Partner, **Dada Gastropub**; and our Producing Partner, **Icon Event Hall**. Your investment in the arts strengthens not only our organization, but our entire community.

As we close this chapter, we do so with excitement for what lies ahead. I warmly invite you to join us for **Season 24** – and the second season of the **Underground Series** – as we continue to explore bold stories, new perspectives and the transformative power of live theatre. Thank you for being part of this journey.

With gratitude,

Oliver Mayes

Executive Artistic Director

The Premiere Playhouse

When we say **UPTIME**, we mean
**ENJOY THE
SHOW!**

SDN provides fast, reliable and secure broadband internet to businesses across South Dakota over a 50,000-mile fiber network. SDN keeps you connected so you can *enjoy the* **UPTIME!**

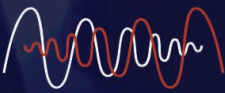

SDN COMMUNICATIONS®

A Note From The Director



Welcome to our production of Arthur Miller's *Death of a Salesman*, considered by many the greatest American play of the twentieth century

Praised around the world for its insights into family dynamics, parent / child relationships, the essence of love and friendship, as well as the social malaise that society so often can beset us with, it turns out this play is amazingly timeless. When it premiered in 1949, it created a whole new vocabulary for how a play could tell a story, using flashbacks and stream of consciousness dialogue to tell a wider story, all theatrical elements that have been copied by a variety of playwrights ever since.

And while it was written over seventy years ago, I think you may find stunning parallels to today's social angst and struggles-to-survive that make up so much of our current world. Miller creates a maelstrom of clashing hopes and dreams that reflect the basic tenets of our shared humanity – the pressure cooker of life that no one truly survives without at least some pain and unfortunate misgiving. How we come to terms with that survival I believe becomes the essence of our love for the lives we lead.

Death of a Salesman is indeed timeless and I am grateful that we have the chance to bring this to you, our wonderful audience.

Lary B. Etten

Stage Director

Death of a Salesman

GORDON FLESCH

COMPANY®

Business Technology.
Managed.

800.333.5905 | gflesch.com

Grant Westemeier

gwestemeier@gflesch.com



Cast



Miss Forsythe	Adelaide Humphrey
U/S Miss Forsythe, Letta, Jenny	Camryn McKinley
Happy	Christian Heiberger
Jenny, U/S Linda	Dana Boraas
Charley	Dick Koch
Bernard	Jamie Bowden
Stanley, U/S Biff	Josh Werre
Howard, U/S Uncle Ben, Stanley, 2nd Waiter	Liam Swart
Letta	Macy Moir
Uncle Ben	Rod Pierce
Linda	Rose Rhead
2nd Waiter (Richard)	Shawn Shannon II
Miss Francis	Tamra Huffman
U/S Miss Francis	Nancy Tapken
Willy Loman	Tom Roberts
U/S Willy Loman	Thomas Andrew Simmons
Biff Loman	Tony Falk



Production Team & Crew

Production Designer & Stage Director	Lary B. Etten
Stage Manager	Hope Dunkle
Lighting Designer	Karl Sharkey
Costume Designer	Brittney Lewis
Assistant Director	Josh Werre
Run Crew	Jaydah Sazonov

4 SIOUX FALLS LOCATIONS

W 10th Street

E 10th Street

Marion Road

41st Street

Join Now >>



Black Hills
FEDERAL CREDIT UNION*

Options. We got 'em.

DA:DA

GASTROPUB

perfect for before or after
the Cheateer



full menu served late!



402 n main avenue

605-444-4266 • dadagastropub.com
all ages • tues - sat • open at 4pm

Parker's
BISTRO

DA:DA
GASTROPUB

ICON
EVENTS

A hospitality philosophy that aspires to deliver an excellent experience, welcoming all.



Meet The Cast



Adelaide Humphrey / *Miss Forsythe*

Adelaide is ecstatic to join the talented cast of *Death of a Salesman* as her first Premiere Playhouse appearance in six years. You may have seen her on stage as a devoted member of Spotlight Theatre Company, as Delia in *Beetlejuice Jr.*, or as *Much Ado about Nothing's* Beatrice. When not at rehearsal, Adelaide is most often found at Dance Gallery, working as a barista at Scooters coffee, or spending time with her best friend. Adelaide is a current high school graduate and dedicates this performance to her two younger siblings.



Camryn McKinley / *U/S Miss Forsythe, Letta, Jenny*

Camryn is overjoyed to be able to be a part of the production for *Death of a Salesman*. She started working with TPP 2 years ago with the 2024 production of *A Christmas Carol*. Though just an understudy for this show she is glad to work with some of her fellow CC cast again as well as getting to know the new members of the Playhouse. While not in production, Camryn is a full time graduate student at Augustana and works at boys and girls club. She would like to say thank you to her husband and her TPP friends as well as her friends and family outside the theater community who support her.



Christian Heiberger / *Happy*

Christian is "Happy" to return to for *Death of a Salesman*, being his 29th show since joining the theatre community in 2019! When not performing on stage, he can be found working at Glory House, volunteering with local community theatres and Simply Ever After Entertainment, playing D&D, or baking. Special thanks to Jackson, Lindsay, the Cratchits (and honorary Cratchits too!) for all their love and support! Cratchits forever!



Dana Boraas / *Jeny, U/S Linda*

Dana was last seen on stage in the *Premiere Premieres' The Question and the Answer*. When not on stage, Dana enjoys hiking, poetry, yoga, and supporting her three kids in their 10,051 activities. In her off time, Dana is an attorney and serves as Program Director at LSSSD Center for New Americans and Multi-Cultural Center.

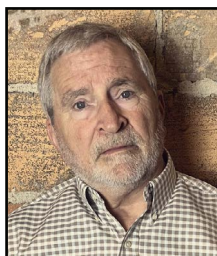

Dick Koch / *Charley*

Dick grew up in Sioux Falls and is a retired dentist. Recent roles for the Playhouse include Mitch Albom (*Tuesdays With Morrie*), Vanya (*Vanya and Sonia and Masha and Spike*), Wizard/Marvel (*Wizard of Oz*), Ransome Foster (*The Man Who Shot Liberty Valance*) & Bishop Myriel (*Les Miserables*). Dick enjoys piano, gardening and time with wife Cindy and family. He is so happy to work with this talented cast.

Meet The Cast



Jamie Bowden / *Bernard*

Jamie is excited to be back onstage in this American classic, taking on the role of Bernard. Jamie started his theatre journey three years ago with TPP. You may recognize him from his onstage roles which include *The Little Mermaid*, *The Premiere Premieres: Comfortably Single*, *A Christmas Carol*, and *Freaky Friday*. When not on the stage you can find him helping the crew backstage on other TPP productions.



Josh Werre / *Stanley, U/S Biff*

Josh is excited to return to the stage following his appearance in The Premiere Playhouse's production of *A Midsummer Night's Dream*. Typically working behind-the-scenes, Josh splits his time between video editing for the Maven Huffman YouTube channel and contributing to various film projects.



Liam Swart / *Howard, U/S Uncle Ben, Stanley, 2nd Waiter*

Liam is honored to have these performances not only be his debut with The Premiere Playhouse, but also his first time back on the stage in 6 years! His previous time on stage was in Northwestern College's production of the musical *BRIGHT STAR* which itself was also a short dive into the world of acting. Despite this, Liam is no stranger to the arts. You can find him performing with the South Dakota Symphony Chorus which he has enjoyed every second of for 5 seasons! Liam is excited to cross back over into this type of art form, he believes this is something very special.



Macy Moir / *Letta*

Macy is excited *Death of a Salesman* gets to be her first performance with The Premiere Playhouse! If you keep up with local theatre you may have also seen her in productions with the Mighty Corson Art Players (MCAP) in Corson, SD or at the Olde Towne Dinner Theatre in Worthing, SD. When not on stage, Macy enjoys spending time with friends and family, traveling, or working up a sweat with Pilates.



Rod Pierce / *Uncle Ben*

Rod is a founding member of TPP and served as its first board president. TPP performances include *A Christmas Carol* (Marley's Ghost), *Sweeney Todd* (Beadle), and *Chicago* (Billy Flynn). Other many credits include a variety of productions at various venues. He's a charter member of Cathedral of St. Joseph Men's Schola, specializing in Gregorian chant; and sings with the bluegrass band The Crabgrass Crew, specializing in kazoo. Rod has a profound and abundant love for nature and grandbabies.

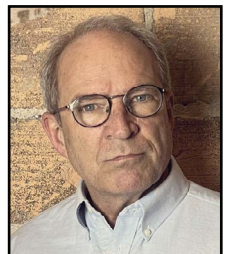

Artist Development

Membership Options



Explore your love of theatre by becoming a member!

	Ages 10 -14	Ages 15+	Organization
Monthly	\$15	\$20	\$25
Annual	\$175	\$235	\$295

Our lessons, workshops and classes are flexible to a variety of skill sets, interests and goals. Train with experienced performing arts professionals in the areas of acting, musical theatre voice, writing and directing for the stage & screen and costume and scenic design & construction.

**Scholarship applications are available upon request and work study and volunteer discounts are available.*

As a member you get one Workshop or a 25 min lesson each month PLUS 50% OFF 50 min individual & small group lessons, group classes and extended workshops!

Rental Options Available for Members

Members will also receive a 20% discount for rental of our event spaces which can be used for small gatherings, rehearsals, and business meetings. Members also have access to resources from our rental catalogue which include scripts, set pieces, props, costumes and event decor. Please visit our website or email or call for more information.

Contact Us
for more information

@thepremiereplayhouse

www.thepremiereplayhouse.com

605-360-4800

info@thepremiereplayhouse.com

Workshop & Classes:



Check out our current workshops, classes, group session and private lessons offerings online by scanning the code to the left!

Volunteer Program

Earn credit as a Premiere Playhouse Volunteer!

Volunteering with The Premiere Playhouse is for those:

- who love to socialize and meet new people
- who want to be a part of the show without having to be on stage
- who love working with their hands

Earn \$3 Credit For Each Hour Volunteered By Signing Up With the QR Code Below!

Credits can be used towards:

- Tickets to Shows
- Workshops/Classes
- Merchandise

**Credits are also available for donated time by crew working on a camp/production.*

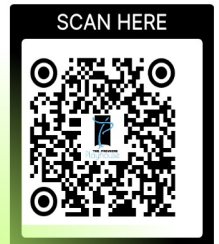



Meet The Cast



Rose Rhead / Linda

After raising kids, Rose has renewed her love of theater, performing with a number of theater companies in the area over the past 17 years. Her most recent performances were *Ripcord* and *Savannah Shipping Society* with Olde Towne Dinner Theater. Rose received her BA/ MBA from the University of Sioux Falls and is employed as the HR Director at Hefty Seed Company. Aside from theater, Rose loves playing mom and grandma, camping in Yankton and hiking.



Shawn Shannon II / 2nd Waiter (Richard)

Shawn is excited to be in *Death of a Salesman*.



Tamra Huffman / Miss Francis

Tamra is an American history teacher with 26 years in the Harrisburg School District. A National Ford's Theatre Fellow, she recently accompanied two students to Washington, DC to perform at their Oratory Festival. Tamra has enjoyed performing locally, with favorite roles including M'Lynn in *Steel Magnolias* and Rizzo in *Grease* with the Sioux Empire Community Theatre. Much love to Isabelle, Tracy, and Zora.

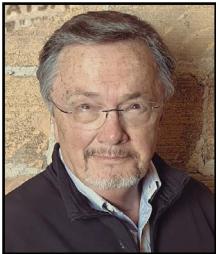

Tom Roberts / Willy Loman

As an actor, author, storyteller, performing arts instructor and commercial talent, Tom has been involved with the Sioux Falls arts community for 46 years. His most recent performances include roles in the Good Night Theatre production of *Pride & Prejudice*, The Premiere Playhouse productions of *Noises Off*; *A Midsummer Night's Dream*; *Halloween Stories* and *A Christmas Carol*. Retired from Children's Home Foundation, Tom enjoys time with family and friends when not performing.



Thomas Andrew Simmons / U/S Willy Loman

Thomas has done theatre around the country in Minneapolis, Key West, Michigan, New York City, and the Black Hills. Most recently he has been involved with The Premiere Playhouse in *A Christmas Carol*, *Oliver!*, *God of Carnage*, *A Funny Thing Happened on the Way to the Forum*, *The Rainmaker*, as well as *The Premiere Premiers*. Those with eagle eyes may remember him in the film *Crisscross* with Goldie Hawn. Thomas thanks his family for all their love and support.

Meet The Cast



Tony Falk / *Biff Loman*

Tony is thrilled to take on the role of Biff Loman in *Death of a Salesman* by Arthur Miller—truly a dream come true. His past theater work includes *Noises Off*, *The Glass Menagerie*, and *Pride and Prejudice*. When he's not onstage, he's fishing, camping, or contemplating a new tattoo. He is grateful for his beautiful family and the steady support behind him. Enjoy the show!



Meet The Production



Hope Dunkle / *Stage Manager*

Hope is a stage manager, playwright, and dabbler in everything else theatre. She's on the board of directors for the Mighty Corson Art Players (At Large) and the Siouxper Troupers (Chaplain), and she's writing her first novel while serving as a substitute teacher. She's thankful you chose to support this production, the Premiere Playhouse, and the living, breathing art of theatre—she's devoted her adult life to it for a reason. Love you all!

Lary B. Etten / *Production Designer & Stage Director*

As founder (with Rod Pierce) and Artistic Director of SECT (now The Premiere Playhouse), Lary B. Etten directed and designed over twenty productions, including *Chicago*, *I Hate Hamlet*, *The Sound of Music*, *The Miracle Worker*, *Cat on a Hot Tin Roof* and *Sweeney Todd*. Since then, he has directed many local productions including *The Fantasticks*, *Waiting for the Parade*, and *La Boheme and Candide* (with the SD Symphony Orchestra), as well as TPP's *Tuesdays with Morrie* and the first three iterations of *A Christmas Carol*. Lary enjoys the amazing support of his wonderful wife Sue.

Special Thanks!



**Layne McIntyre, Chelsea Chapman, Nathan Sparks,
Nancy Tapken, Terry Zervas, Matt Cook, Harrisburg
North Middle School, Sioux Falls Furniture Mission,
Augustana Students**



About The Show

RUNTIME

The runtime for *Death of a Salesman* is approximately 2.5 hours with a 15 minute intermission.

SYNOPSIS

Arthur Miller's Pulitzer Prize-winning tragedy returns to the stage in a powerful, intimate production. *Death of a Salesman* is a haunting portrait of the American Dream unraveling, and a father's struggle to connect with the world around him. A cornerstone of 20th-century drama, performed with timeless urgency.

****Death of a Salesman is a 14+ show***

COURTESY POLICY

- The videotaping or making of electronic or other audio and/or visual recordings of this production and distributing recordings or streams in any medium, including the internet, is strictly prohibited, a violation of the author(s)'s rights, and actionable under United States copyright law.
- Please turn off or silence all electronic devices
- Please make sure that when you parked your car, you paid attention to all posted warnings. If you do not adhere to the posted warnings, your car may be towed at your own expense.
- Enjoy the show and please help spread the news about this production. Share with others on Facebook and Instagram and be sure to tag The Premiere Playhouse!

MERCHANDISE

We have limited edition Premiere Playhouse merchandise available in the lobby! Please stop by our tables for special deals. All items will also be available on our website after the production has ended.

www.thepremiereplayhouse.com/shop

Upstage, downstage, or centerstage.

Whatever stage of life you're in,
Vern Eide is there for you.



Vern Eide

www.VernEide.com



Build on Our Experience

Redstone Law Firm LLP has been a premier law firm in South Dakota for over 2 decades, with 180+ years of combined legal experience.

Our Services Include:

- Business Law
- Civil Litigation
- Estate Planning & Trust Administration
- Government Relations

Legal matters can be stressful, but at Redstone Law Firm, you'll be treated with integrity, respect, and care.

Request your consultation today.

1300 W. 57th Street, Suite 101
Sioux Falls, SD 57108
605-331-2975

redstonelawfirm.com

Get a Colonoscopy, No Butts About It

It's time to stop making excuses. The peace of mind you get after a colonoscopy is worth it. It's the best way to prevent and detect one of the deadliest cancers. In fact, your doctor can remove precancerous polyps during the procedure if necessary. That's right – before it even turns to cancer.



No butts about it, schedule your colonoscopy starting at 45.

Avera 
Medical Group
Gastroenterology

Schedule your colonoscopy
at Avera.org/ColonExperts
or call 605-504-1400.

Moving Health *Forward.*

TURN HAZY INTO HI-DEF.

TALK TO US ABOUT CATARACT SURGERY.

The signs are there, if you can see them. Cataracts make the world hazy, turning once-crisp details into a guessing game. As the area's leading providers of advanced cataract surgery, we use cutting-edge IntraOcular lenses to upgrade your vision. See the world sharper, crisper, and with great confidence. Your clearest days are still ahead.



[LEARN MORE](#)

The logo for Schulte, featuring the name "Schulte" in a white, elegant cursive script font centered on a solid blue rectangular background.



SIoux FALLS
SIMPLIFIED

Want to feel **SMART**
about Sioux Falls?

We make it
SIMPLE.

A classical marble statue of a man, likely David, wearing green pixelated sunglasses. A yellow speech bubble points to the statue.

*Cut through the clutter with
bullet-pointed, no B.S. local
news that empowers you
to shape Sioux Falls' future.*

Subscribe
today!

SFSIMPLIFIED.COM



AMY STOCKBERGER REAL ESTATE

LIFETIME HOME SUPPORT



AMY STOCKBERGER REAL ESTATE HAS A SYSTEM AND STRATEGY FOR EACH STEP OF THE HOME BUYING AND SELLING PROCESS BEFORE, DURING AND FOREVER. YOUR LIFETIME HOME SUPPORT PARTNERS. #1 TEAM IN SD & RANKED #18 IN THE NATION.

ARE YOU READY TO START YOUR LIFETIME HOME SUPPORT JOURNEY? CALL US AT (605) 376-6780

Bravo, Sioux Falls!

Congrats on an incredible show!

We welcome you to celebrate with us
at The Steel District restaurants.



TheSteelDistrict.com

**THE
STAGE
IS YOUR**

**BIG
PICTURE**



We're Inspired By You!

First Bank & Trust is proud to celebrate Sioux Falls' vibrant performing arts scene and the people who bring it to life with vision, creativity, and imagination. Thank you for creating a bigger and brighter picture for us all!

Got a **BIG PICTURE** goal?

Find out how we can help at bankeasy.com.



800.843.1552

WWW.BANKEASY.COM

Member
FDIC



The Premiere Playhouse Team

Executive Artistic Director Oliver Mayes

Finance & Membership Manager Amber Sumner

Artist Services Coordinator Abby Kustak

Design & Marketing Manager Brittney Lewis

Facilities & Scene Shop Foreman Dominic Doty

Scenic & Technical Coordinator Jill Clark

Web & Playbill Developer Chris Berke



Board of Directors

President Scott Ostman

Co-Vice Presidents Kyle Goldammer
Christy Ward

Treasurer Kent Hartsuiker

Secretary Mary McClung

Directors Clinton Store
Lary B. Etten
Casey Kustak
Aubrey Byrnes
Brandy Ann Fiala
Erica Stahl
Emalee Larson-Sudenga

Investing in What Matters to You

At First PREMIER Bank and PREMIER Bankcard, we're committed to the communities and people we serve. It's why we give our time, money and resources to support nearly 700 local organizations and events that make our state a great place to live. When you have the right people, financial solutions and a spirit of service, you can build strong communities and one of the nation's strongest financial organizations.



First PREMIER Bank
PREMIER Bankcard



firstpremier.com





RBS

Sanitation

605-213-0138

WWW.RBSSANITATION.COM

RESIDENTIAL & COMMERCIAL
GARBAGE & RECYCLING SERVICES
CONSTRUCTION ROLL-OFFS



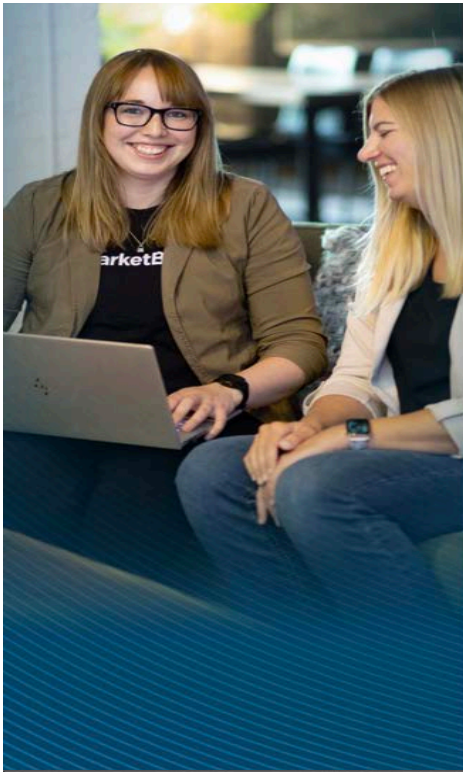

EMPOWERING INDIVIDUAL INVESTORS.

Stay ahead of the markets with our comprehensive data, exclusive tools, and top-rated stock recommendations.

Whether you're a seasoned investor or just starting out, MarketBeat empowers you to make smarter investment decisions.

www.marketbeat.com



sanfordhealth.org



BRAVO

a standing ovation from Sanford Health

Sanford Health proudly supports the Sioux Empire Community Theater and its dedication to the arts.

SANFORD
HEALTH

019078-0013 B118

LEGO® OR NOT TO LEGO



BRICKS & MINIFIGS

BUY • SELL
TRADE LEGO®



FOLLOW US



BE SEEN IN 25+ LOCATIONS

WHERE YOUR CUSTOMERS
EAT, WORK, SHOP, AND PLAY.

INDOOR BILLBOARD ADVERTISING
GOOGLE BUSINESS PROFILE
CTV | OTT
DISPLAY | GEOFENCING
PRE-ROLL VIDEO
YOUTUBE
STREAMING AUDIO
WEBSITE DESIGN
PAY PER CLICK (SEM)
SOCIAL MEDIA MANAGEMENT
SOCIAL MEDIA ADVERTISING

(605) 951-9513
upliftlocalmedia.com

Uplifting Sioux Falls Local Businesses & Culture



THE PREMIERE PLAYHOUSE
PRESENTS

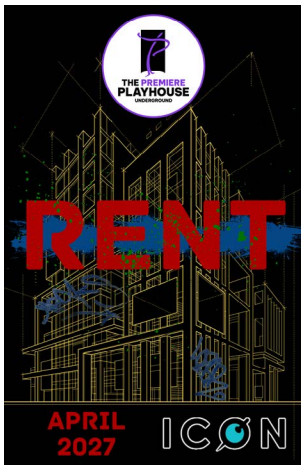
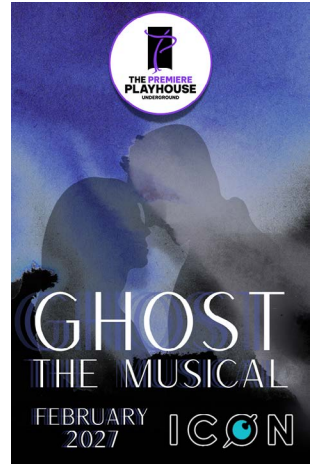
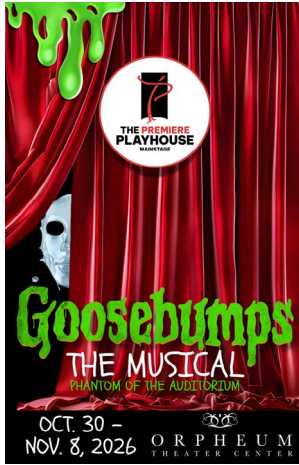

SEASON 24 SUBSCRIPTIONS!

www.thepremiereplayhouse.com